



# Demonstration of Texas Forest Info

[TexasForestInfo.Tamu.Edu](http://TexasForestInfo.Tamu.Edu)

Eric Wannlund

Staff Forester II

Texas A&M Forest Service



## About Texas Forest Info

- Free online resource
- Over 37 different applications
- Create property maps
- Connect with vendors/contractors
- Tree care and identification
- Urban and rural landowner assistance
- Education, trails, industry, BMPs, famous trees of TX

<p><b>Stewardship Values and Stories</b> This website offers two dashboards providing insights into the benefits of land stewardship in Texas, showcasing the economic and environmental improvements achieved by landowners.</p> <p>Community Forestry, Forest Management</p>	<p><b>Map My Property</b> Map My Property provides landowners and other interested users a quick and simple tool for making a map of their property that can be shared with others.</p> <p>Landowner Tools</p>	<p><b>Texas Scenic Views</b> This website shows you where you can find exceptional views of fall color and spring blooms throughout Texas. Users can see current ratings as well as post their own comments and ratings.</p> <p>Special Trees</p>
<p><b>Funding Connector</b> It serves as a clearinghouse for information about various natural resource programs that offer financial assistance to Texas landowners, communities, and nonprofit organizations that implement conservation practices.</p> <p>Landowner Tools</p>	<p><b>Draw My Ranch</b> Designed to create ranch planning reports, Draw My Ranch simplifies property mapping and enhances wildfire preparedness.</p> <p>Landowner Tools</p>	<p><b>Texas Tree Planting Guide</b> Texas Tree Planting Guide helps homeowners to find the best trees to their yard and provides guidance on how to buy, plant and care for the trees.</p> <p>Community Forestry, Landowner Tools</p>
<p><b>Economic Impact</b> Texas Forest Sector Economic Impact is a web-based interactive tool to summarize economic impacts of the forest sector in East Texas.</p> <p>Forest Products</p>	<p><b>Got Land?</b> This website is a support tool that assists potential or new landowners during the initial stages of acquiring or owning property by providing resources based on property goals selected.</p> <p>Landowner Tools</p>	<p><b>eLibrary</b> Tree and forest information is at your fingertips. The eLibrary is an online repository of publications and resources that you can search or browse by topic.</p> <p>Landowner Tools</p>

# Got Land?



TEXAS A&M  
FOREST SERVICE

## got LAND?

Or thinking about purchasing land?

This app is a support tool that assists potential or new landowners during the initial stages of acquiring or owning property by providing management information and resources based on property goals selected.

Select *GET STARTED* and answer a few short questions to return information tailored to your situation.

GET STARTED

en español

TEXAS A&M  
FOREST SERVICE

Are you aware of the previous land use of the property?

YES

NO, HELP ME FIND OUT



21%

# Got Land?



## got LAND?

### Resources Report

#### Map or Survey of Property

While a general map of your property is useful and can often be found at your County Appraisal District, a legal survey will identify restrictions on the property which may affect your use and future development. It should determine whether the property is in a floodplain and if it has any rights-of-way, easements, abandoned roads, joint driveways, water and utility lines, and ingress and egress. Because properties often lack visual boundary markers like an iron rod in the ground and fences may not be built along the actual boundary, a survey can help resolve a discrepancy over who owns what.

The Real Estate Center at Texas A&M University – Surveys

<https://www.recenter.tamu.edu/articles/tierra-grande/Sizing-Up-Surveys>

Texas Society of Professional Surveyors

<https://www.tsp.org/page/faqs>

Map My Property

<http://texasforestinfo.tamu.edu/mapmyproperty/>

#### Previous Land Use

Knowing the historical land use of your property can identify the location of potential environmental contamination, as well as cut-and-fill processes that may affect soil composition and ability to grow vegetation. Many avenues exist for obtaining such historical information.

These include:

- Tax records and maps at your county tax assessor's office  
<https://comptroller.texas.gov/taxes/property-tax/county-directory/>
- County soil survey maps from the local NRCS office  
<https://offices.sc.egov.usda.gov/locator/app?state=TX>
- Historical maps available at the local public library or online at the Library of Congress  
<https://www.loc.gov/maps/>
- Historical topographical maps from the U.S. Geological Survey  
<https://www.usgs.gov/news/historical-maps-your-fingertips>
- Historical aerial photographs and imagery from your county extension office, the local public library, the county planning office or online at Texas Natural Resource Information System <https://tnris.org/spotlights/2015-04-09/historical-aerial-map/>
- Previously conducted environmental surveys or investigations
- Title records at the county recorder of deeds office

#### Clear Title

Clear title is the phrase used to state that the owner of real property owns it free and clear of encumbrances. Also known as clean title, a clear title is a title without any kind of lien or levy from creditors or other parties and poses no question as to legal ownership.

A *title search* will reveal if the property you intend to buy or have inherited has clear title. As the documents concerning conveyances of land are a part of public record, anyone can do a title

- Provides resources based on property goals
- Topics include:
  - Property Maps/Surveys
  - Clear title
  - Tax Valuations
  - Easements
  - Subsurface Rights
  - Surface Water
  - Management Efforts
  - And more!

# Map My Property

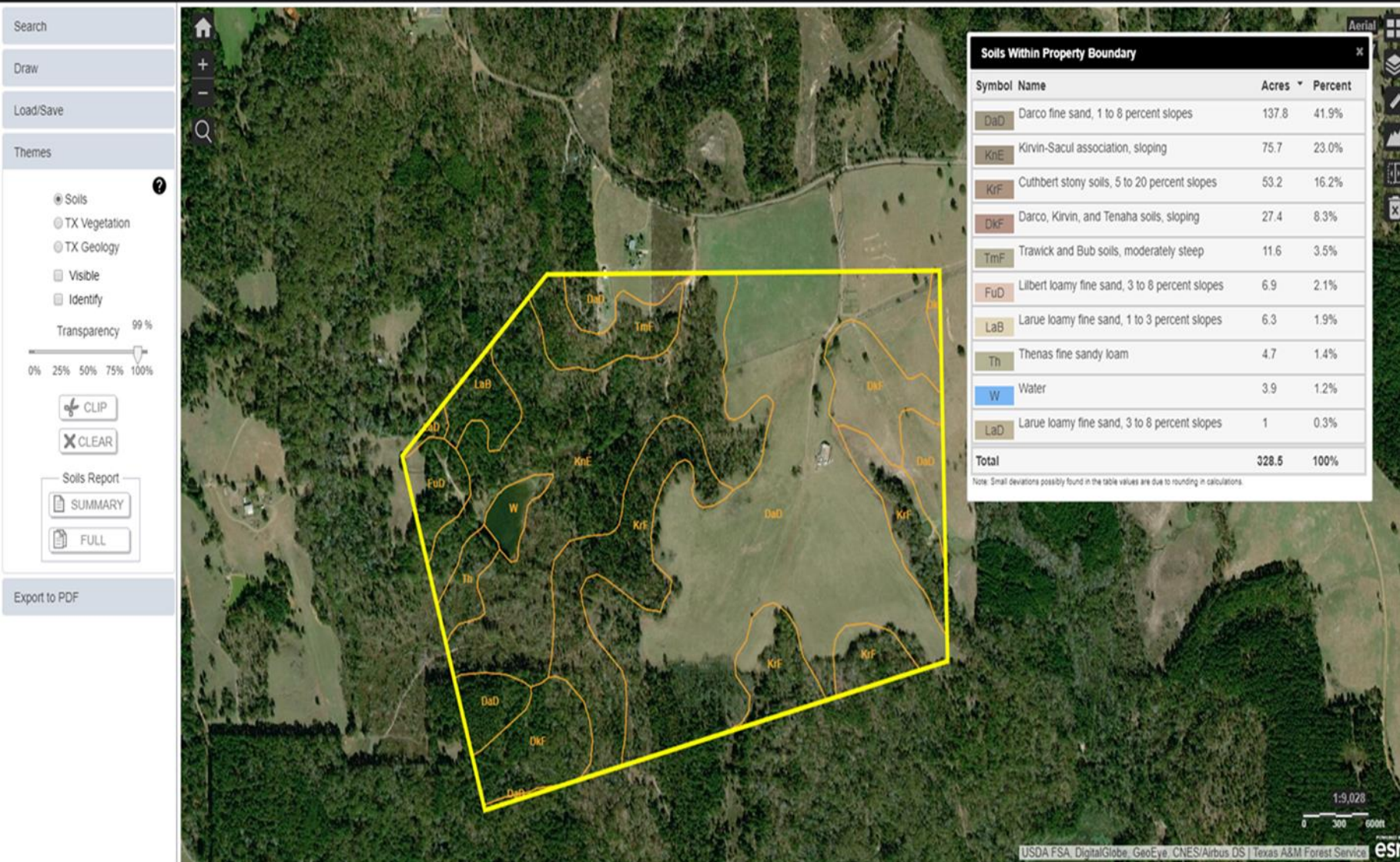

- Property boundary
- Delineate stands
- Highlight water features
- Identify soils
- Identify



## Site Index

- Measure of site quality
- Total average height of both the dominant and co-dominant trees in a forest stand at a given age

### Productivity

Symbol	Maximum Site Index	Site Index Species	Range Productivity (lb/ac/yr)	Forest Productivity (cuft/ac/yr)
Ko	108	loblollypine		172
Kp	108	loblollypine		172
KuB	90	sweetgum		129
KcD	85	loblollypine		116.4
RoD	76	loblollypine		100

# Plan My Land Operation



Plan My Land Operation

Mouse Coordinates [ Lat: 31.31163 Long: -94.82690 ]

Draw

Sensitive Areas

Soils

Operational Considerations

Regeneration

Elevation Profile

Culvert Size

Plot Layout

Import | Export

Export Map to PDF

16.7 acres  
RoD

FIB

Mx

Ko

1:2,257  
200 ft

Delete All

Powered by Esri

- Defines sensitive areas
- Map of Soils
- Operational Considerations
- Regeneration
- Elevation Profile
- Culvert Size
- Measurement tools



Characteristics and Ratings for Map Unit			
Map Unit Symbol <b>Ko</b>	Map Unit Name Koury loam, occasionally flooded		
Acres in Project Area 51.7	Percent of Project Area 29.0%	Map Unit Dominant Component Koury	Percent of Map Unit 85%
Taxonomic Classification Coarse-silty, siliceous, thermic Dystric Fluventic Eutrochrepts			
A Horizon N/A	B Horizon N/A	Slope Gradient (%) 0.5	
Erosion Class N/A	Drainage Class Moderately well drained	Depth to Water Table (cm) N/A	
Hydric Rating Predominatly Nonhydric	Flooding Frequency Occasional	Presence of Ponding (%) 0	
<b>Harvest Operations</b>			
Harvest Activity	Rating	BMP Awareness	
Construction limitations for haul roads and log landings	Moderate	PROCEED WITH CAUTION. Minimize soil disturbance. Follow basic BMP recommendations. Stabilize disturbed areas. <a href="http://tfsfrd.tamu.edu/planmylandoperation/docs/RoadsAndLandings.pdf">http://tfsfrd.tamu.edu/planmylandoperation/docs/RoadsAndLandings.pdf</a>	
Harvest Equipment Operability	Moderately suited	PROCEED WITH CAUTION. Time operations to avoid wet periods. Minimize soil disturbance. Follow basic BMP recommendations. Remediation may be necessary. Fair performance expected. <a href="http://tfsfrd.tamu.edu/planmylandoperation/docs/EquipmentOperationsSiteClosure.pdf">http://tfsfrd.tamu.edu/planmylandoperation/docs/EquipmentOperationsSiteClosure.pdf</a>	
Erosion Hazard: Off-Road/Off Trail	Slight	GREEN LIGHT. Minimize soil disturbance. Follow basic BMP recommendations. <a href="http://tfsfrd.tamu.edu/planmylandoperation/docs/ErosionControl.pdf">http://tfsfrd.tamu.edu/planmylandoperation/docs/ErosionControl.pdf</a>	
Erosion Hazard: Road/Trail	Slight	GREEN LIGHT. Minimize soil disturbance. Follow basic BMP recommendations. <a href="http://tfsfrd.tamu.edu/planmylandoperation/docs/ErosionControl.pdf">http://tfsfrd.tamu.edu/planmylandoperation/docs/ErosionControl.pdf</a>	
Soil Rutting Hazard	Severe	RED FLAG! Rutting occurs regularly. Avoid operations except during extremely dry periods. Remediate disturbed areas. <a href="http://tfsfrd.tamu.edu/planmylandoperation/docs/EquipmentOperationsSiteClosure.pdf">http://tfsfrd.tamu.edu/planmylandoperation/docs/EquipmentOperationsSiteClosure.pdf</a>	
Suitability for Roads and Log Landings	Moderately suited	PROCEED WITH CAUTION. Minimize size and extent. Maintenance needed. Implement erosion control measures. Fair performance expected. Stabilize. <a href="http://tfsfrd.tamu.edu/planmylandoperation/docs/RoadsAndLandings.pdf">http://tfsfrd.tamu.edu/planmylandoperation/docs/RoadsAndLandings.pdf</a>	

## Generate a Soils Report

- Harvest equipment operability
- Erosion hazard rating
- Soil rutting hazard
- Suitability for road construction



# Plan My Land



## Plan My Land Operation Watershed Size/Culvert Size Report

This report was produced using the *Plan My Land My Operation* application that is accessed from the Texas Forest Information Portal found at [TexasForestInfo.com](http://TexasForestInfo.com). It calculates size of watershed that drains to a user-defined point along a stream and recommends the minimum size culvert to use at that point. In determining the recommended culvert size, the application uses (1) acres drained, (2) soil texture, and (3) slope as provided in the culvert sizing chart found in the [Texas Forestry Best Management Practices Handbook](#).

### Results of this analysis are:

Latitude: 31.311858  
 Longitude: 94.82881  
**Acres Drained: 124.32**  
 Mean Slope (%): 2.70  
 Soil Texture: Sandy Loam  
 Sand (%): 59.80  
 Silt (%): 30.60  
 Clay (%): 9.60

Recommended Minimum Culvert Diameter:  
**24 inches**

- Legend:**
- User input point
  - Pour point
  - Watershed

Note: Pour point is a point within 30 meters of the user-defined point that drains the most area of the watershed.

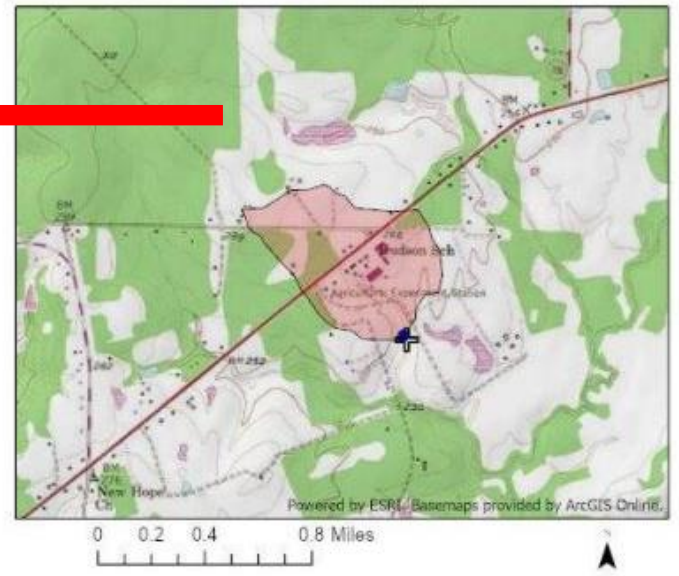

### Culvert Sizing Chart

Acres Drained	Light Soils (Sands)			Medium Soils (Loams)			Heavy Soils (Clays)		
	Flat <5%	Moderate 5-15%	Steep >15%	Flat <5%	Moderate 5-15%	Steep >15%	Flat <5%	Moderate 5-15%	Steep >15%
<b>Minimum Culvert Diameter in Inches</b>									
5	18	18	18	18	18	24	24	24	24
10	18	18	18	24	24	30	30	30	36
20	18	18	18	24	30	36	36	36	42
30	18	18	18	30	30	36	36	42	48
40	18	18	18	30	36	42	42	48	
50	18	18	18	30	36	48	48	48	
75	18	24	24	36	42				
100	24	24	24	36	48				
150	24	24	24	42					
200	24	30	30	48					
250	30	30	30						
300	30	36	36						
350	30	36	42						
400	36	36	42						

**Watershed Properties**

- Area (Acres): 124.315
- Mean Slope (%): 2.70
- Soil Texture: Sandy Loam
- Sand (%): 59.80
- Silt (%): 30.60
- Clay (%): 9.60
- Recommended Minimum Culvert Diameter: 24 inches

Project Name:  **Create Report**

© 2022 Texas A&M Forest Service  
 Accessibility, Site Policies & Public Notices

# My Land Management Connector



TEXAS A&M FOREST SERVICE Info Log In

## My Land Management Connector

*Make connections. Enhance your piece of Texas.*

### Connect

Find and connect with service providers that will help you steward your land. Link up with neighbors to share services and cut costs.

START HERE

### Find

Find a service provider that's right for you by reviewing credentials and references.

SEARCH SERVICE PROVIDERS

CONNECT WITH TEXAS A&M FOREST SERVICE

© 2019 Texas A&M Forest Service  
Accessibility, Site Policies & Public Notices

f t

## Make Connections

- Landowner to Landowner
- Landowner to Service Provider
- Requires an account

## Search

- Search for service providers
- Check credentials
- Find seedling and native plant nurseries
- Does not require an account

# My Land Management Connector



I'm looking for someone to...

## Provider Type

- Certified Arborist
- Environmental Scientist
- Professional Forester
- Range Manager
- Vendor
- Wildlife Biologist



## Services Provided

- Prescribed Burning
- Boundaries, Fences & Gates
- Chemical (Herbicide) Vegetation Control
- Consulting
- Disease/Insect Management
- Educational Resources
- Estate/Tax Planning
- Fertilization
- Forest Certifications
- Forest Farming
- Irrigation
- Management Plan
- Mechanical Vegetation Control/Site Prep
- Native Vegetation Management
- Natural Vegetation Control
- Pond Services
- Rangeland Health Assessment
- Real Estate
- Road and Stream
- Salvage Timber Harvesting
- Sawmill
- Seedling Distribution
- Timber Harvesting
- Tree Care/Arboriculture
- Tree Planting
- Tree Valuation
- Wetland Management
- Wildfire Protection
- Wildlife and Habitat Management

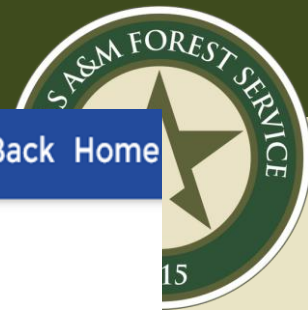



## Service Providers

### Chemical (Herbicide) Vegetation Control

#### Trees Bees Knees

Chris Christopherson  
Certified Arborist, Professional Forester  
123 Tree Street  
Oakville, TX, 12345



 (111) 111-1111  
 [sickoaks@trees4lyfe.com](mailto:sickoaks@trees4lyfe.com)  
 [billybob.com](http://billybob.com)

Credential Holder Name: Chris Christopherson  
Credentials: American Society of Consulting Arborists,  
Association of Consulting Foresters, ISA Certified Arborist,  
Licensed Landscape Irrigator, Licensed Pesticide Applicator,  
SAF Certified Forester, Texas Accredited Forester, Texas Oak  
Wilt Qualified (Texas ISA)

 Be the first to connect

#### Bob's Trees

Bob Tree  
Professional Forester  
123 ABC Ln  
Conroe, TX 55815

 (546) 454-7678  
 [bbtree@tree.com](mailto:bbtree@tree.com)  
 [www.bobstrees.com](http://www.bobstrees.com)

Credential Holder Name: Bob Tree  
Credentials: Certified Burn Manager (TDA), NRCS Technical  
Service Provider, SAF Certified Forester, Texas Oak Wilt  
Qualified (Texas ISA), Texas Pro Logger

 Be the first to connect

#### Michelle's Trees

Michelle Moore  
Professional Forester  
567 Tree Lane  
Dallas, TX 52525

 (555) 556-8989  
 [Michelliestrees@abc.com](mailto:Michelliestrees@abc.com)  
 [www.mmtrees.com](http://www.mmtrees.com)

Credential Holder Name: Michelle Moore  
Credentials: Certified Burn Manager (TDA), Licensed  
Landscape Irrigator, SAF Certified Forester, Texas  
Accredited Forester, Texas Licensed Real Estate  
Broker/Sales Agent, Texas Oak Wilt Qualified (Texas ISA),  
Texas Pro Logger

 Be the first to connect

### Consulting

#### Fernando's Landscaping

John Smith

#### Bob's Trees

Bob Tree

#### Michelle's Trees

Michelle Moore

# Landowner Steps: Sign up



## Get Started



LOG IN

CREATE LANDOWNER ACCOUNT

CREATE SERVICE PROVIDER ACCOUNT



BACK

This web application and all data herein are official State of Texas Resources and as such are available only for authorized purposes by authorized users. Usage may be subject to monitoring and security testing. Your email address, name and any other information you provide, will not be sold, and will not be shared outside of the "My Land Management Connector" application. User privacy is provided by applicable privacy laws.

# Landowner Steps: Create Account

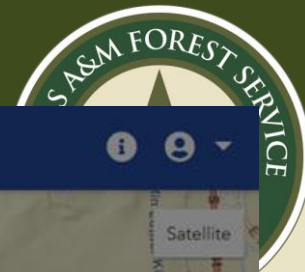

Add Treatment Area

A screenshot of a web application interface for adding a treatment area. The background is a satellite map showing a rural landscape with roads and a creek. A blue circle on the map indicates the location of 'Area #11'. A white modal window is open over the map, titled 'Area #11'. The modal contains three sections: 'Area Type (Select one)' with a dropdown arrow, 'Acres (Select one)' with a dropdown arrow, and 'Services Requested' with a list of checkboxes. The services listed are: Boundaries, Fences &amp; Gates; Chemical (Herbicide) Vegetation Control; Consulting; Disease/Insect Management; Educational Resources; Estate/Tax Planning; Fertilization; Forest Certifications; and Forest Farming. At the bottom of the modal are two blue buttons: 'SAVE AREA' and 'REQUEST ASSISTANCE'. Below the modal, centered on the map, is a blue button labeled 'UNDO'. On the left side of the map, there are standard map controls: a zoom in (+) and zoom out (-) button, a search icon, and a refresh icon. A scale bar at the bottom left indicates 0.6 miles. The top right corner of the map area has a 'Satellite' button and a user profile icon.

Esri, HERE, Garmin, INCREMENT P, NGA, USGS | Texas A&M Forest Service - Sustainable Forestry Powered by Esri

# My Land Management Connector- Service Provider Email



Service provider,

A landowner has added a new area to "My Land Management Connector" application that needs land management services. If you are interested in providing service to this landowner, you can view the area and service needs by visiting <http://TexasForestInfo.tamu.edu>, "My Land Management Connector" application, and then send the landowner a service request.

Area #13-11

Area Type: Timberland

Acreage: 10 - 29 acres

Services Needed:

Consulting

Fertilization

My Land Management Connector

Texas A&M Forest Service

# Landowner Connection Emails



Hello John Henry, ,

The service provider below would like to provide the following land management service(s) to your area **1038 - 1**:

- Consulting
- Tree Valuation

Please contact them for more information.

Michelle Moore

Michelle's Trees

567 Tree Lane

Dallas, TX 52525

555-556-8989

[Michellestrees@abc.com](mailto:Michellestrees@abc.com)

[www.mmtrees.com](http://www.mmtrees.com)

Credentials: Certified Burn Manager (TDA), Licensed Landscape Irrigator, SAF Certified Forester, Texas Accredited Forester, Texas Licensed Real Estate Broker/Sales Agent, Texas Oak Wilt Qualified (Texas ISA), Texas Pro Logger

My Land Management Connector

Texas A&M Forest Service



# Landowner Connections



View Treatment Area(s) Info User

Map navigation controls: +, -, Search, Home

Map labels: Wells, Woden, Etyle, Huntington, Zavalla, Apple Springs, Centralia, Diboll, Burke, Ratcliff, Woden, Etyle, Huntington, Zavalla, Apple Springs, Centralia, Diboll, Burke, Ratcliff.

Area 13 - 1

Area type: Woodland  
Acreage: 30 - 59 acres

Service(s) Needed:

- Forest Certifications
- Forest Farming
- Prescribed Burning
- Road and Stream

[Send Contact Request](#)

10 - 1, 13 - 8, 13 - 9

Click / Tap map to mark area

[BACK](#)

4 mi

Powered by Esri

# Service Provider: Sign up



## Get Started



LOG IN

CREATE LANDOWNER ACCOUNT

CREATE SERVICE PROVIDER ACCOUNT

BACK



This web application and all data herein are official State of Texas Resources and as such are available only for authorized purposes by authorized users. Usage may be subject to monitoring and security testing. Your email address, name and any other information you provide, will not be sold, and will not be shared outside of the "My Land Management Connector" application. User privacy is provided by applicable privacy laws.

# Service Provider Steps: Sign up



## Service Provider Sign Up

Full Name

Email

Confirm Email

Password

Confirm password

Credentials



Provider Type



Credentials Holder Full Name

Company

Website Address

Address



# Service Provider Steps: Send Request



View Area(s) - 23 results

The map displays several service areas marked with red dots and labels: 1038--1, 13--1, 13-9, 10-1, and 13-1. A pop-up window for 'Area 13 - 9' is open, showing details: 'Area type: Pasture', 'Acreage: 100+ acres', and 'Service(s) Needed: Boundaries, Fences, and Gates'. The map includes navigation controls, a scale bar (4 mi), and a 'BACK' button.



# My Land Management Connector

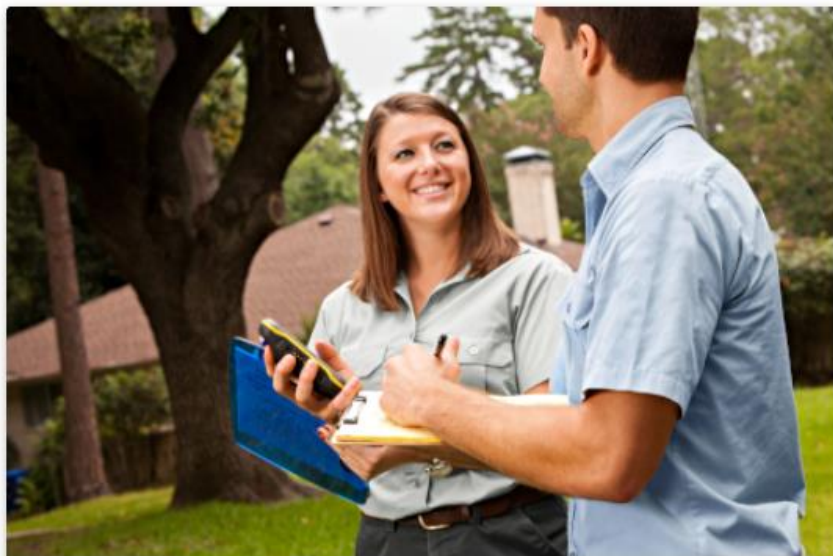

## Connect

Link up with neighbors to share services and cut costs. Find and connect with service providers that will help you steward your land.

START HERE



## Find

Find a service provider that's right for you by reviewing credentials and references.

SEARCH SERVICE PROVIDERS

CONNECT WITH TEXAS A&M FOREST SERVICE



## CONTACT US: MAIN

**Report Arson or Timber Theft:** [800-364-3470](tel:800-364-3470)

**Media Line:** [979-458-6606](tel:979-458-6606)

**Text a Question:** [937-839-8837](tel:937-839-8837) or [937-text-TFS](tel:937-text-TFS)

**En Español:** [979-314-9201](tel:979-314-9201)

**Request a Forester:** [Online Form to Request Assistance](#)

We offer many ways to search for Contacts. Simply choose from the search options below:



COUNTY



PROGRAM



QUESTIONS, FEEDBACK?



EMPLOYEE



ORGANIZATIONAL UNIT



LOCATIONS



## CONTACT US: COUNTY SEARCH

County Map

**County Search**

**Search** for Your Texas County

Search

- or -

**Select** Your Texas County

Jasper County, TX



Click below for TFS Program contact info for **Jasper County, TX**.

- **Fire & Emergency Response**
- **Fire Prevention & Mitigation / Wildland Urban Interface**
- **Landowner Assistance**



# COUNTY SEARCH

---

[ [Print](#) | ]

Key / Office contacts for **Landowner Assistance** in **Jasper County, TX.**

OFFICE CONTACT: Kirbyville

Office Information

## Mailing Address

P.O. Drawer 280  
Kirbyville, TX 75956

## Physical Address

Siecke Forest  
1452 FM 82 East  
Kirbyville, TX 75956

## Phone Numbers

Phone: (409) 423-2890  
Fax: (409) 423-3267

Office Employees (3)

Didn't find what you were looking for?



# Funding Connector



## Funding Connector

This website serves as a clearinghouse for information about various natural resource programs that offer financial assistance to Texas landowners who implement conservation practices.

Landowner Tools

# Funding Connector



texasforestinfo.tamu.edu/fundingconnector/

Map navigation controls: zoom in (+), zoom out (-), home, and other utility icons.

Select by

**Address** County Point Practice Program

Find address or place

0%  100% Transparency

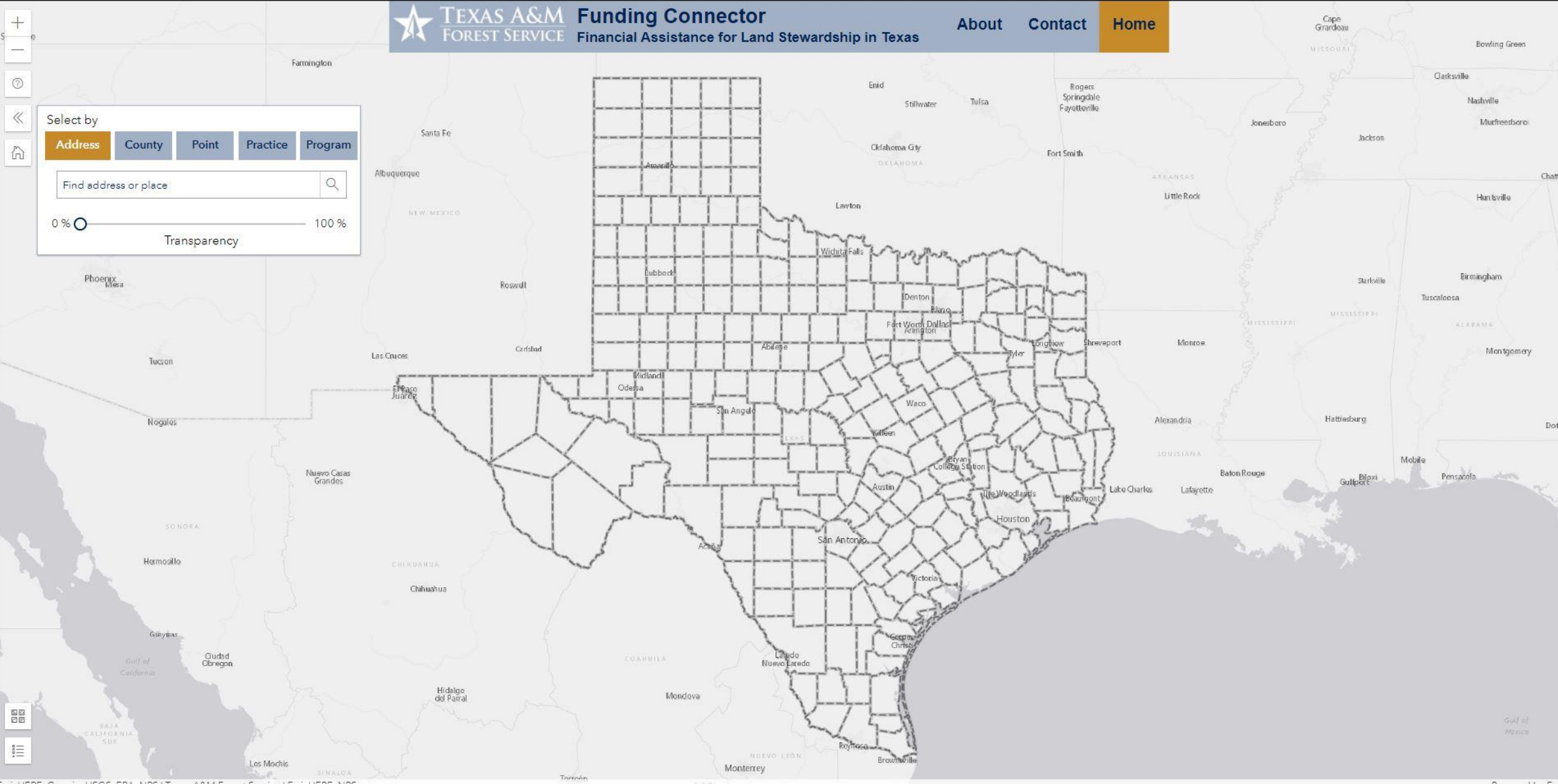

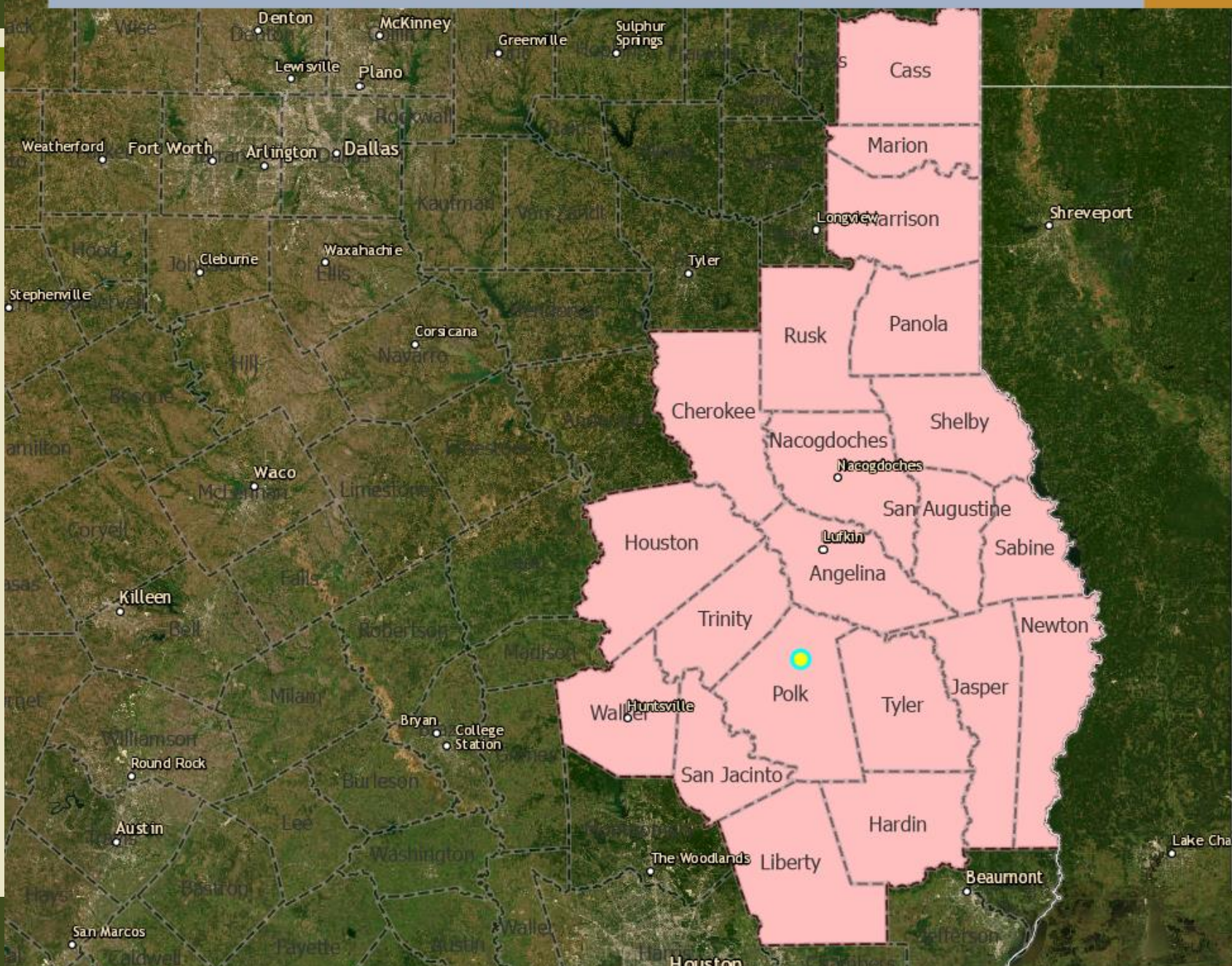

**Southern Pine Beetle Prevention Program**

Organization	Texas A&M Forest Service
Description	The program provides cost shares for thinning pine stands to reduce Southern Pine Beetle (SPB) hazard. Cost-share applications must be received by February 1, 2023. Contact your local TFS office for more details or Allen Smith, Program Manager <a href="mailto:lasmith@tfs.tamu.edu">lasmith@tfs.tamu.edu</a> , 903-297-5094 for more information.
Website	<a href="https://tfsweb.tamu.edu/SouthernPineBeetlePreventionCostShareProgram/">https://tfsweb.tamu.edu/SouthernPineBeetlePreventionCostShareProgram/</a>
Program Area	All counties in east Texas are eligible but priority will be given to stands in the following 21 counties: Angelina, Cass, Cherokee, Hardin, Harrison, Houston, Jasper, Liberty, Marion, Nacogdoches, Newton, Panola, Polk, Rusk, Sabine, San Augustine, San Jacinto, Shelby, Trinity, Tyler and Walker
Practices	Thinning
Financial Assistance	<ul style="list-style-type: none"> <li>• \$50/acre for both individual and partnership/trust ownerships</li> <li>• 50% of costs of services provided by private consulting forester, not to exceed \$5/acre</li> </ul>

**Funding Connector: Financial Assistance for Land Stewardship in Texas**  
**Southern Pine Beetle Prevention Program**

*Organization*

Texas A&M Forest Service

*Description*

The goal of this program is to improve forest health to minimize or prevent future infestations of the Southern Pine Beetle (SPB).

*Link to Webpage*

<https://tfsweb.tamu.edu/SouthernPineBeetlePreventionCostShareProgram/>

*Project Area*

Angelina, Cass, Cherokee, Hardin, Harrison, Houston, Jasper, Liberty, Marion, Nacogdoches, Newton, Panola, Polk, Rusk, Sabine, San Augustine, San Jacinto, Shelby, Trinity, Tyler, and Walker counties.

*Practices*

Thinning

*Financial Assistance*

- \$50/acre for both individual and partnership/trust ownerships
- 50% of costs of services provided by private consulting forester, not to exceed \$5/acre
- Maximum cost share allowed per federal fiscal year (October 1 - September 30) is \$5,000 for all approved cases

*Eligibility*

- Must own a minimum of 10 contiguous acres of pine species
- Stand must be a minimum of 120 sqft basal area
- Stand must be a minimum of 70% pine
- Stand must be located within one of 21 priority counties
- Stand must be thinned to 80 sqft basal area or less
- Thinning must be completed within 12 months





# Timber Price Trends

- A free tool to monitor timber market trends
  - <https://tfsweb.tamu.edu/timberpricetrends/>
- Sources come from reporters (loggers, contractors, consultants, mills and federal agencies)
- Expressed as stumpage price- price landowner receives from timber buyer once harvested
- Volume-weighted average stumpage price
  - Stumpage price is the price a timber buyer offers to a landowner for the right to harvest standing trees

# Timber Price Trends



## LANDOWNER ASSISTANCE: TIMBER PRICE TRENDS

Timber Price Trends aims to provide timely information on timber market conditions to improve decision making and foster fair transactions that benefit both buyer and seller and encourage conservation of the timber resource.

Average stumpage prices published in this report are calculated from actual timber sales as reported by up to 60 cooperators active in the East Texas timber market. Values are weighted by volume sold to filter out the effect that size of sale has on price paid. Thus, the average price reported is the average price paid per unit of wood, NOT per average timber sale.

### [View Timber Price Trends Frequently Asked Questions](#)

[+ Timber Price Trends](#)

[+ Bi-Monthly Reports](#)

[+ Annual Summary Reports](#)

[+ Five-Year Stumpage Prices](#)

[+ Historical Timber Price Summary from 1984](#)

[+ Neighboring State Reports](#)

# Timber Price Trends



## Stumpage Prices in Texas

### Sawtimber

Product /Region	Average Price		Last Period		Year Ag		
<b>PINE</b>							
<b>Sawtimber</b>	<b>\$/Ton</b>	<b>\$/MBF</b>	<b>\$/Ton</b>	<b>\$/MBF</b>	<b>Chg</b>	<b>\$/Ton</b>	<b>\$/MBF</b>
<b>Northeast TX</b>	\$29.67	\$237.36	\$30.03	\$240.25	-1% ↓	\$28.02	\$224.13
<b>Southeast TX</b>	\$28.48	\$227.83	\$31.11	\$248.88	-8% ↓	**	**
<b>Statewide</b>	\$29.23	\$233.83	\$30.65	\$245.18	-5% ↓	\$28.02	\$224.13

\$/Ton

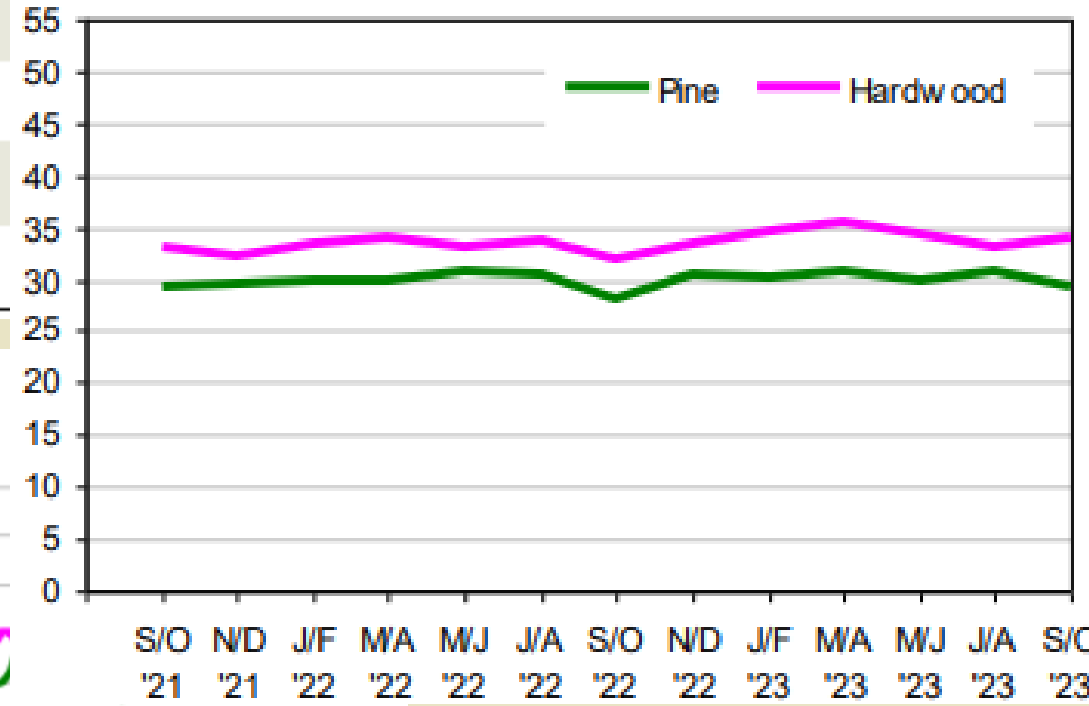

\$/MBF-Doyle

### Historical Statewide Sawtimber Prices

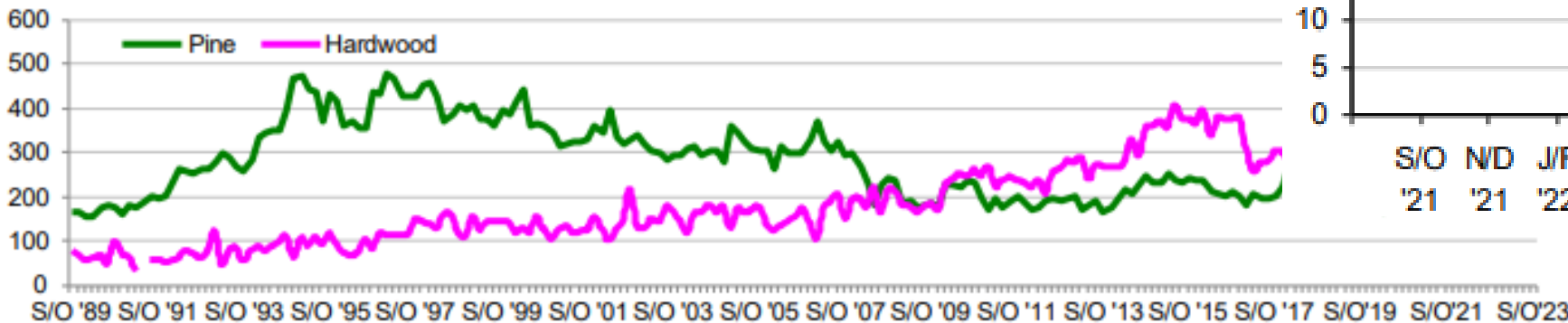



# Thank You

Eric Wannlund

Staff Forester II

Texas A&M Forest Service

[ewannlund@tfs.tamu.edu](mailto:ewannlund@tfs.tamu.edu)