

# Advanced Technology:

## A Demonstration of Texasforestinfo Portal

Aaron D. Stottlemeyer

Forest Resource Analyst, Texas A&M Forest Service  
(979) 458-6630, [astottlemeyer@tfs.tamu.edu](mailto:astottlemeyer@tfs.tamu.edu)



### Texasforestinfo Portal: Introduction

- Landowners, managers, gov't officials, community groups, public, others
- Access to information about trees and forest lands across Texas
- Contains custom web mapping applications
- Explore maps depicting forest conditions
- Query and download data/reports on a variety of forest interests

<http://texasforestinfo.com>

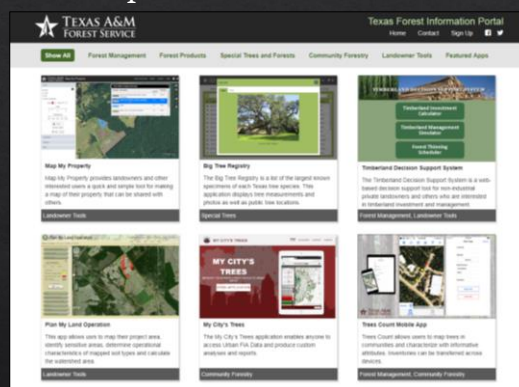

## Texasforestinfo Portal: New Look

<http://texasforestinfo.com>

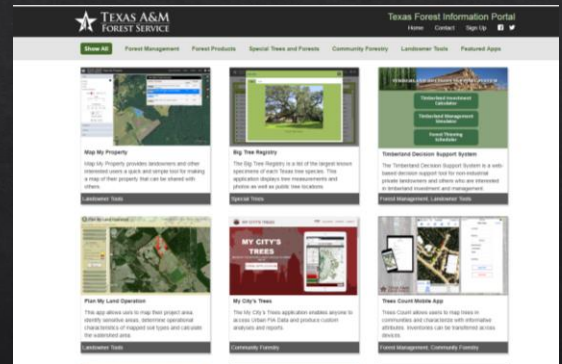

 TEXAS A&M  
FOREST SERVICE

## Texasforestinfo Portal: Tools

- Currently 22 applications

- Examples:

*Big Tree Registry*  
*Timberland Decision Support System*  
*Plan My Land Operation*  
*Forest Products Directory*  
*Tree Risk (mobile app)*  
*Famous Trees of Texas*  
*Timber Supply Analysis*

- Can filter by category

- Continuously updated with the most current data

<http://texasforestinfo.com>

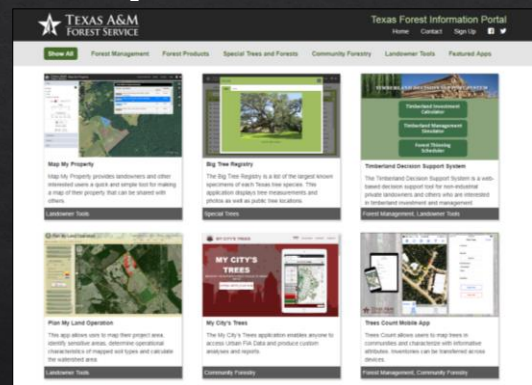

 TEXAS A&M  
FOREST SERVICE

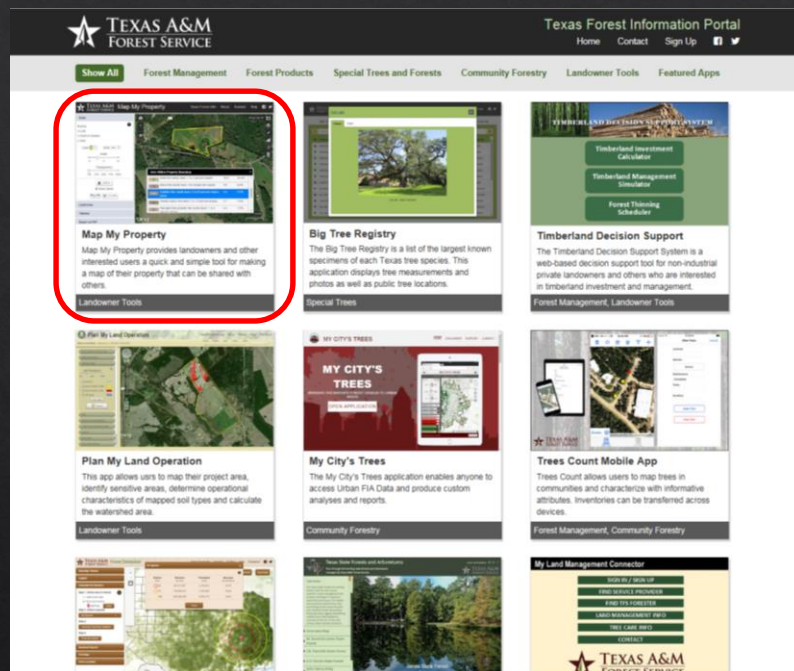

## Texasforestinfo Portal

### - Demonstrations:

- (1) Map My Property
- (2) My Land Management Connector

### - Goal is not to teach you how to use them

### - Brief introductions to functionality

### - Your potential applications

### - Explore them on your own

### - Very user-friendly

### - *Map My Property*- most popular tool

-Quick, simple tool  
for making and  
sharing a map  
-Newly rebuilt; can  
now use on mobile  
devices

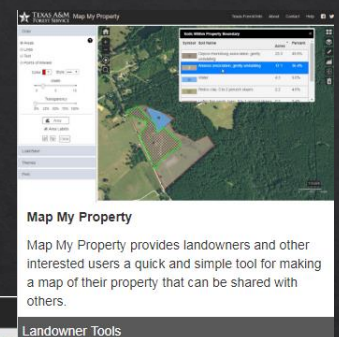

#### Map My Property

Map My Property provides landowners and other interested users a quick and simple tool for making a map of their property that can be shared with others.

#### Landowner Tools

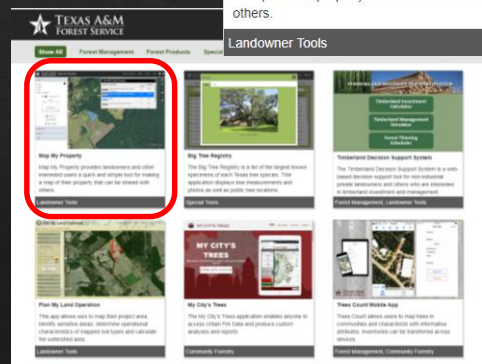



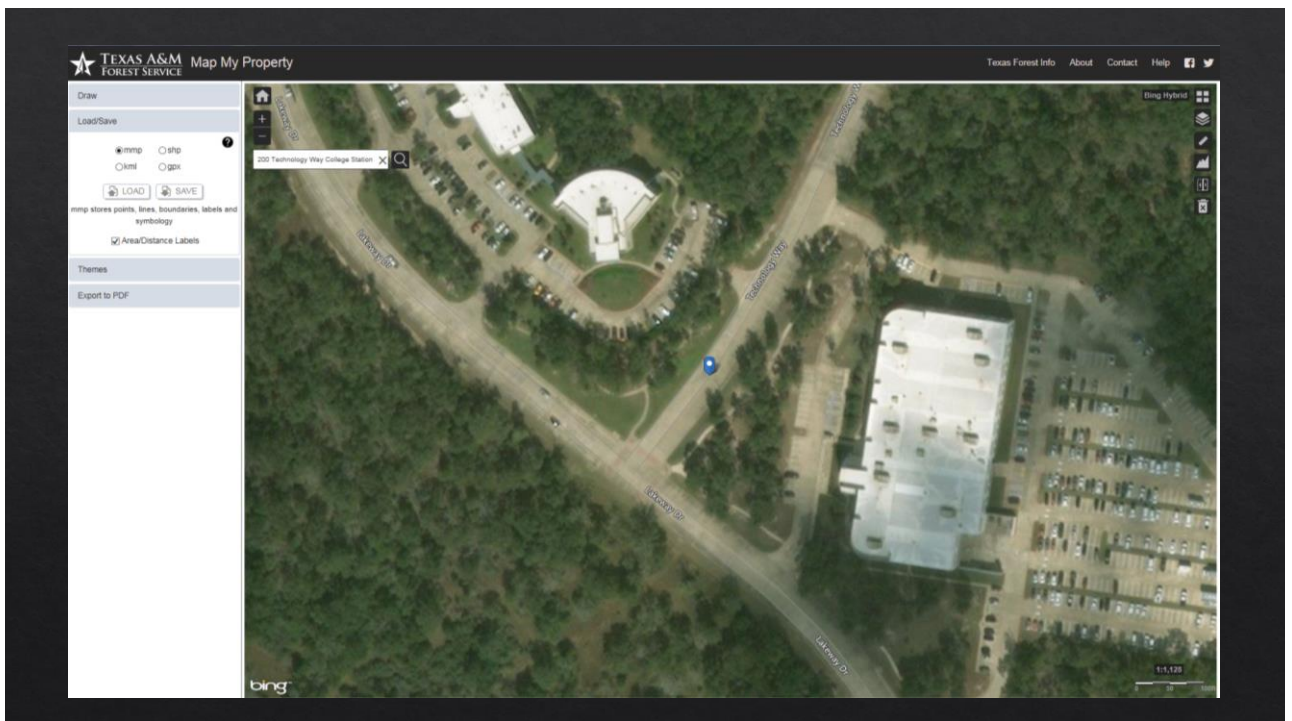
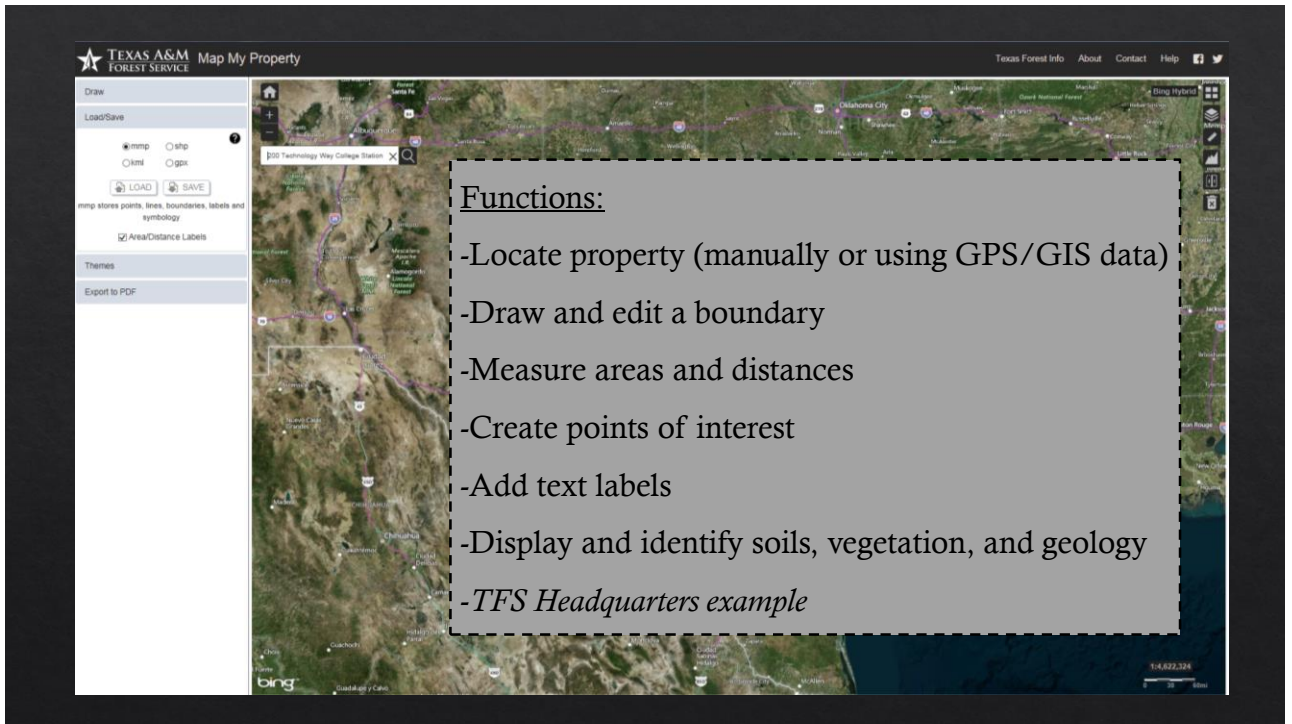

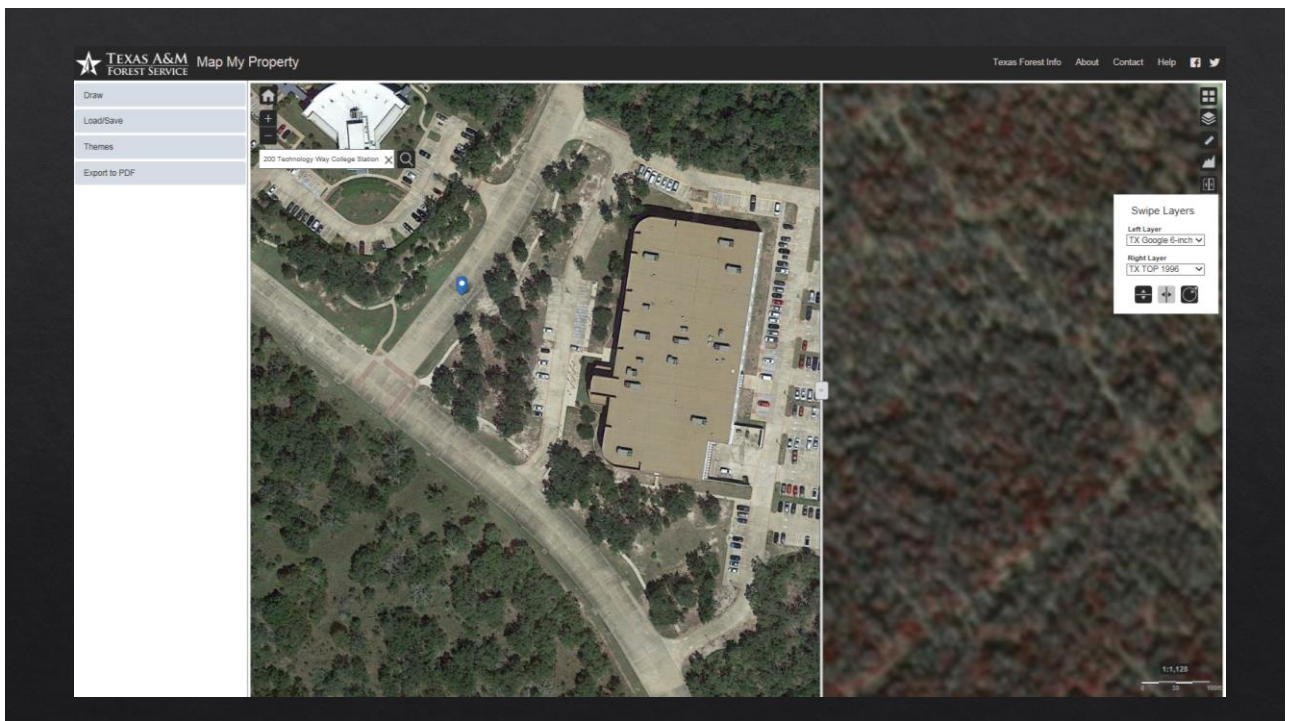
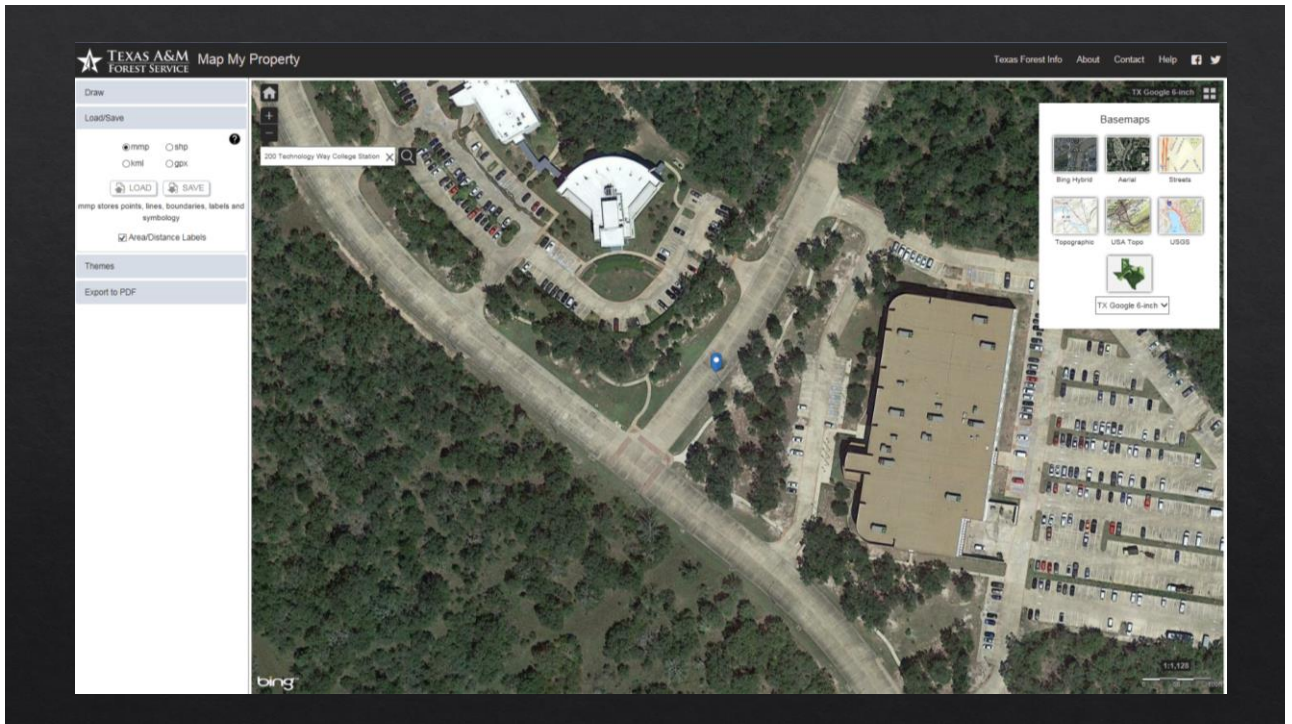



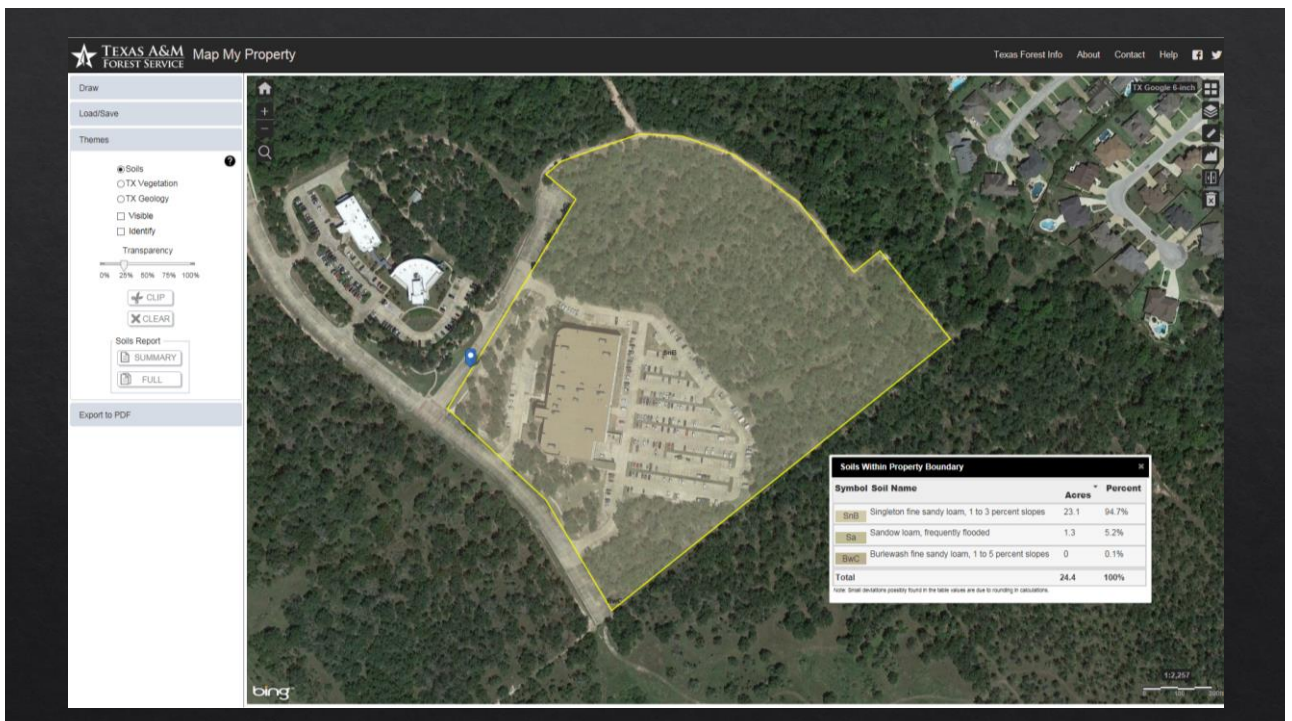
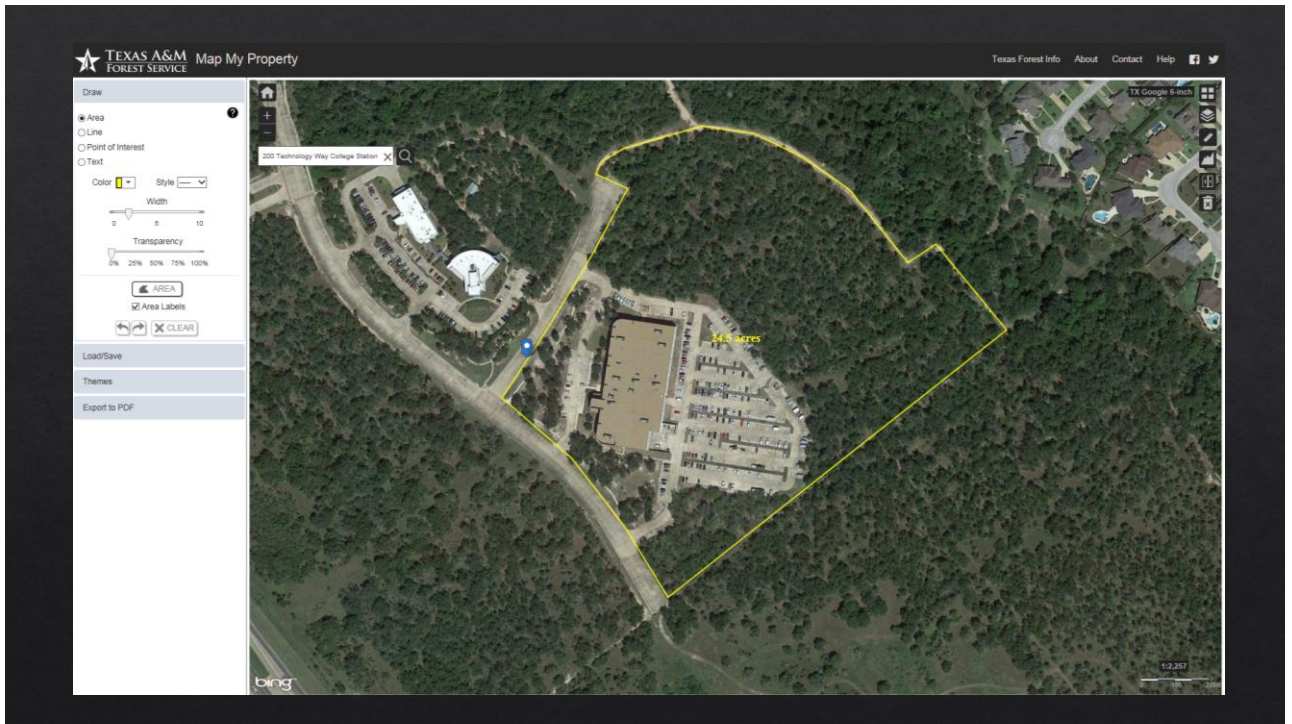

Example  
Map My Property Soils Report

TEXAS A&M  
FOREST SERVICE

Soil Data Table:

Symbol	Name	Area	Percent
100	Light gray sandy loam, 1 to 1 percent slopes	1.1	10.7
101	Dark gray clay, frequently flooded	1.3	12.2
102	Dark gray clay sandy loam, 1 to 2 percent slopes	8	80.1

Soil Survey Description Table:

Symbol	Slope Gradient (%)	Drainage Pattern	Channeling Frequency	Drainage Class	Hydrologic Rating (%)	pH-Typ. Reaction
100	1-2	Linear	None	1	5	5.5
101	0-3	Linear	None	1	5	5.5
102	0-3	Linear	None	1	5	5.5

Ecological Data Table:

Symbol	Ecological Data ID	Ecological Data Name
100	100-100-100	Ecological Data Name
101	101-101-101	Ecological Data Name
102	102-102-102	Ecological Data Name

Map My Property - 1/26/2018 3:52 PM

Page 1 of 2

-Produces professional-quality maps and reports  
 \*We rely on your feedback!  
 -Ex. Most current soils information requested

TEXAS A&M  
FOREST SERVICE

Texas Forest Information Portal

Home Contact Sign Up

Show All Forest Management Forest Products Special Trees and Forests Community Forestry Landowner Tools Featured Apps

Plan My Land Operation

My City's Trees

Trees Count Mobile App

My Land Management Connector

Forest Distribution

Texas State Forests and Arboretums

Timber Supply Analysis

Texas Forestry BMPs Mobile App

Forest Legacy

My Land Management Connector

This app helps landowners find land management service providers, assists service providers in aggregating land management services, and works for any size property.

### My Land Management Connector

- Our newest web application
- Helps landowners find land management service providers
- Assists service providers in aggregating services
- Works for any size property and most land management services
- Recent example





## My Land Management Connector

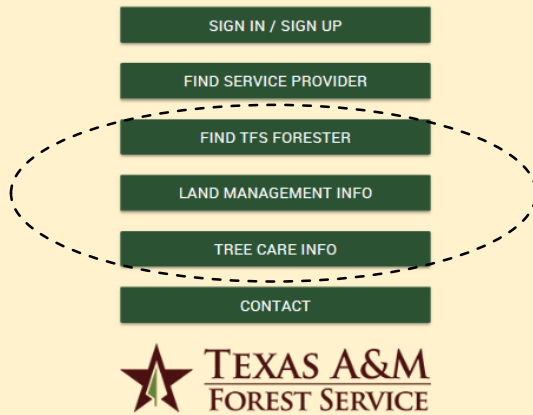

-These options will take users to related information on the TFS website



## My Land Management Connector

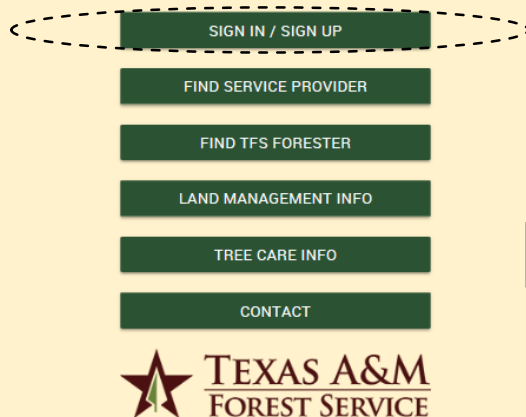

-Sign up to connect with service providers (landowners) or potential clients (service providers)

### ← Log In

Email

Password

SIGN IN

SIGN UP

[Forgot your password?](#)

This Online Application and all data herein are official State of Texas Resources and as such are available only for authorized purposes by authorized users. Usage may be subject to monitoring and security testing. Your email address, name and any other information you provide, will not be sold, and will not be shared outside of the "My Land Management Connector" application. User privacy is provided by applicable privacy laws.

## ← Sign Up

- ☒ Landowner  
☐ Service Provider

CREATE ACCOUNT

-Sign up as a landowner  
or service provider

-\*Option to connect with other  
landowners coming soon!

## ← Landowner Sign Up

Email

Password

Confirm Password

Information always protected!

Full Name

Phone Number (Optional)

☒ I would like to connect with landowners and allow my land management needs to be viewed by other landowners.

☐ I would like to receive emails about land management literature and workshops from Texas A&M Forest Service.

COMPLETE SIGN UP

## Add/Edit/View Treatment Area(s)

ADD TREATMENT AREA

EDIT TREATMENT AREA

VIEW TREATMENT AREA(S)

-Specify location where land  
management is needed

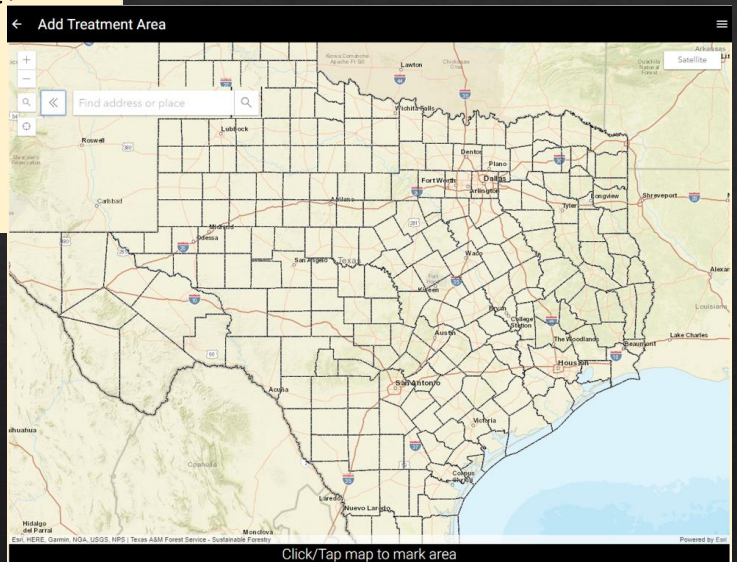

**Add Treatment Area**

Area #1

Area type (select one)

- ☐ Timberland
- ☐ Recently Harvested Forest
- ☐ Pasture
- ☐ Brush
- ☒ Woodland
- ☐ Pond/Stream
- ☐ Residential/Commercial
- ☐ Wetland

Acres (select one)

**ADD SERVICE(S)**

**REQUEST ASSISTANCE**

-Specify:  
(1) Land type  
(2) # acres  
-Then add services needed  
-Use “Request Assistance”  
at any point to contact  
your local TFS forester

**Add Services**

Area #1: Woodland

Service(s) Needed (check all that apply):

- ☐ Boundaries, Fences & Gates
- ☐ Brush Management
- ☐ Consulting
- ☐ Disease/Insect Management
- ☐ Educational Signs
- ☐ Estate/Tax Planning
- ☐ Fertilization
- ☐ Grazing Management
- ☐ Herbicide
- ☐ Invasive Species Management
- ☐ Management Plan
- ☒ Mapping
- ☐ Nature Trail Design & Installation
- ☐ Nuisance Animal Control
- ☐ Prescribed Burning
- ☐ Roads & Crossings
- ☐ Site Preparation
- ☐ Species Identification
- ☐ Surveying
- ☐ Tree Planting

**Complete Area**

You have added a new service area to the map; service providers will be notified shortly.

☐ I would like to receive management advice or information on cost share programs from Texas A&M Forest Service.

**COMPLETE**

-Select from the list services  
needed on your property

Tap/Hover over area to read description



-Example of email that service providers receive when a location is added within their service area. Note: no personally identifiable information is given!

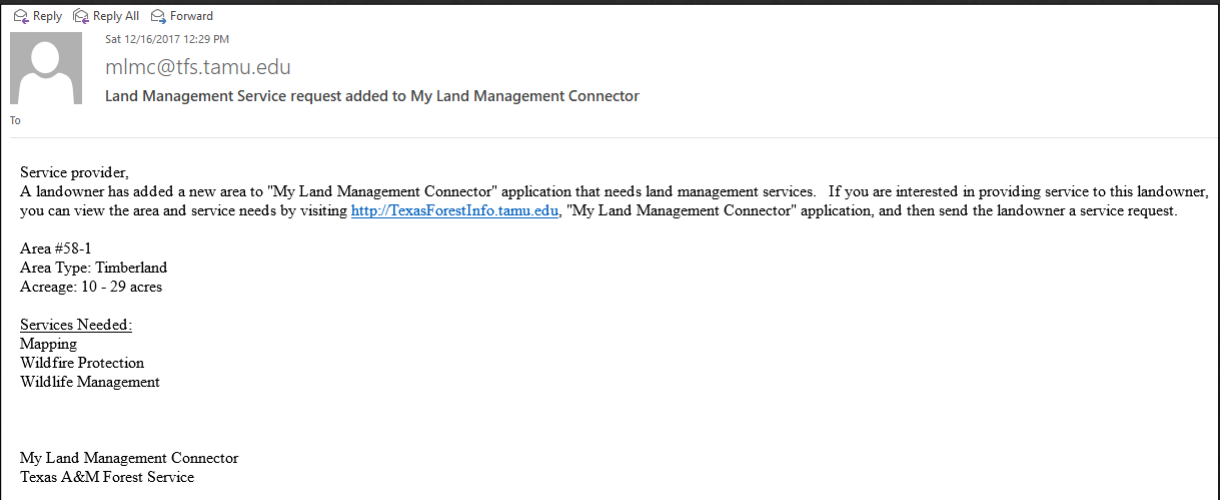

← View Area(s) - 2 results

**\*Service provider view\***

**Area 58-1**  
Area Type: Pasture  
Acreage: 10 - 29 acres

Service(s) Needed:  
• Boundaries, Fences & Gates  
• Brush Management

[Send Request to Provide Service](#)

Click/Tap dot to view area info

Thu 2/8/2018 11:45 AM

**My Land Management Connector**

FW: Land Management Service Request from My Land Management Connector (Area 93 - 4)

To: Stottlemeyer, Aaron

[Bing Maps](#)

From: [mlmc@tfs.tamu.edu](mailto:mlmc@tfs.tamu.edu) [<mailto:mlmc@tfs.tamu.edu>]  
Sent: Thursday, February 8, 2018 11:40 AM  
Subject: Land Management Service Request from My Land Management Connector (Area 93 - 4)

Hello Aaron Stottlemeyer,  
The service provider below would like to provide land management service(s) to your area 58-1. Please contact them for more information.

**Brush Management LLP**  
Joe Doe  
111 Main Street  
College Station, TX - 77845  
123-456-7890  
[jdoe@brushmanagement.org](mailto:jdoe@brushmanagement.org)  
<http://texasforestinfo.tamu.edu>  
Credentials: Society of American Foresters; Texas Forestry Association

My Land Management Connector  
Texas A&M Forest Service

-Service providers view locations of service requests and send notification to landowners

-Landowners check credentials and decide whether or not to inquire about services

## Texasforestinfo portal

- Numerous online resources for landowners, practitioners, and others
- Map My Property
- My Land Management Connector
- Provide us your feedback!
- What works? What doesn't? What changes would you like to see?

<http://texasforestinfo.com>

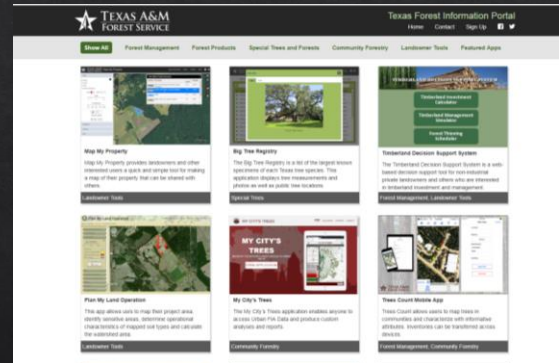

## Thank you!

Aaron D. Stottlemeyer

Forest Resource Analyst, Texas A&M Forest Service  
(979) 458-6630, [astottlemeyer@tfs.tamu.edu](mailto:astottlemeyer@tfs.tamu.edu)

